REDDING, CONNECTICUT

LAND USE 2008

3

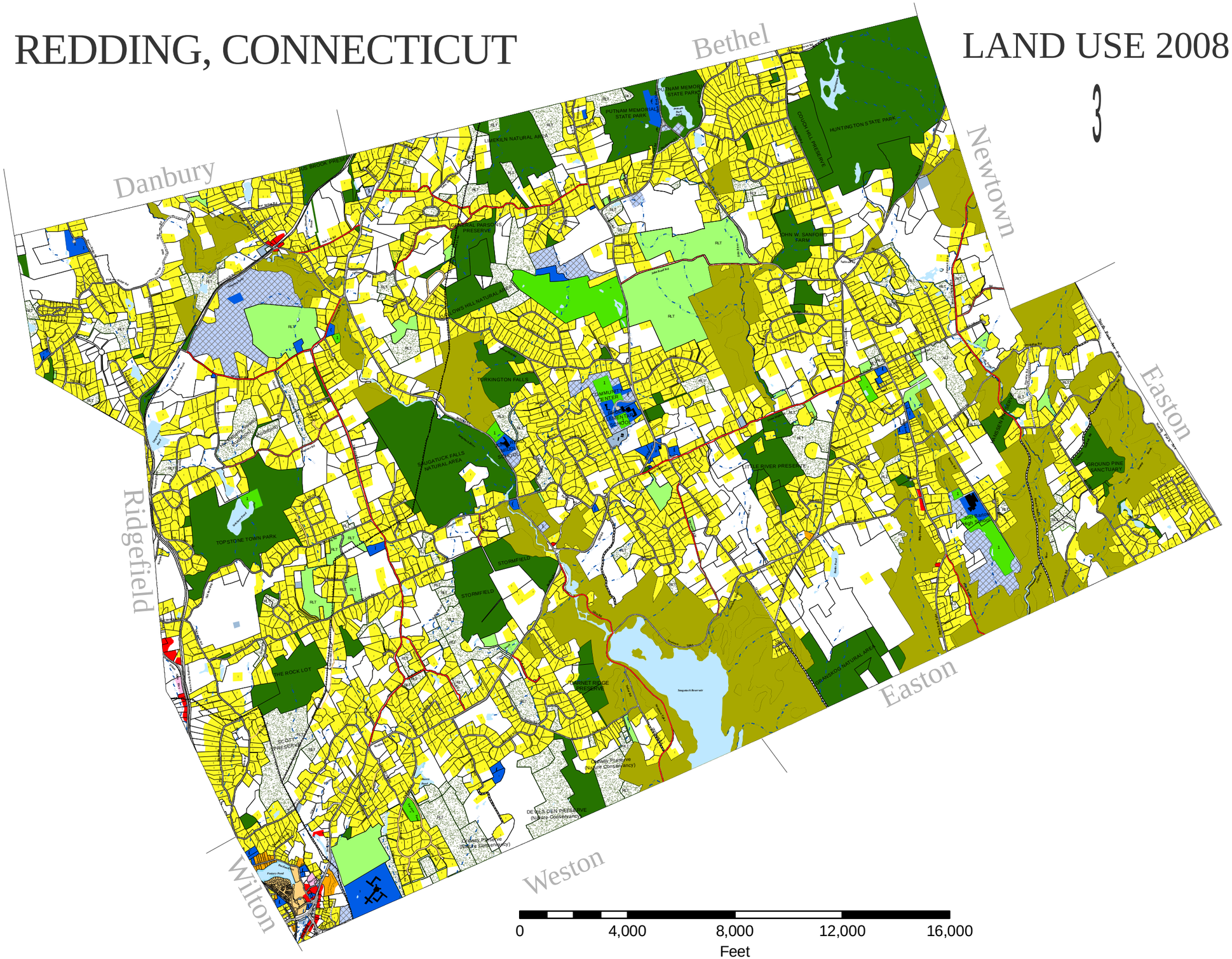

Note: All data updates as of July 2007

DEVELOPED LAND

- RESIDENTIAL, Single Family
  - ● Approximate Dwelling Location
- RESIDENTIAL, Multi Family
- INSTITUTIONAL-DEVELOPED
  - # Town Government
  - n School
  - (Public Safety (Fire,Police)
  - (Public Library
  - Museum
  - 3 Life-Care
  - ! Religious
  - ¨ Cemetery
- INSTITUTIONAL-UNDEVELOPED
- RECREATIONAL
  - " Recreational, Private
  - 1 Recreational, Public
- COMMERCIAL
  - Retail, Service, and Office
- MIXED USE VILLAGE
  - Residential, Institutional, & Commercial
- LIGHT INDUSTRY & CORPORATE OFFICE
- UTILITY SERVICES

UNDEVELOPED LAND

- OPEN SPACE, PUBLIC
  - Town/Town & Nature Conservancy/State Park
- OPEN SPACE, PRIVATE
  - Land Trust or Conservation Entity
- PRIVATE CONSERVATION EASEMENTS
- CENTENNIAL WATERSHED STATE FOREST
  - Aquarion Water Co., Nature Conservancy, State of CT
- WATER BODY
- STREAM
- VACANT, PRIVATE

ROADS AND TRANSPORTATION

- Public Road:
  - Town or State, Paved
- Public Road:
  - Town, Unpaved
- Designated Scenic Road
  - Paved
  - Unpaved
- Old Highway:
  - Discontinued or Uncertain Status
- Privately Maintained Road
- Railroad:
  - Metro North Commuter Line, Danbury Branch
- Electric Transmission Line:
  - Northeast Utilities

K:\GIS\CUSTOMERS\T\TOWN OF REDDING\X_PROJECT PLANNING MAP\MXD\New2008LanduseMap11x17.mxd