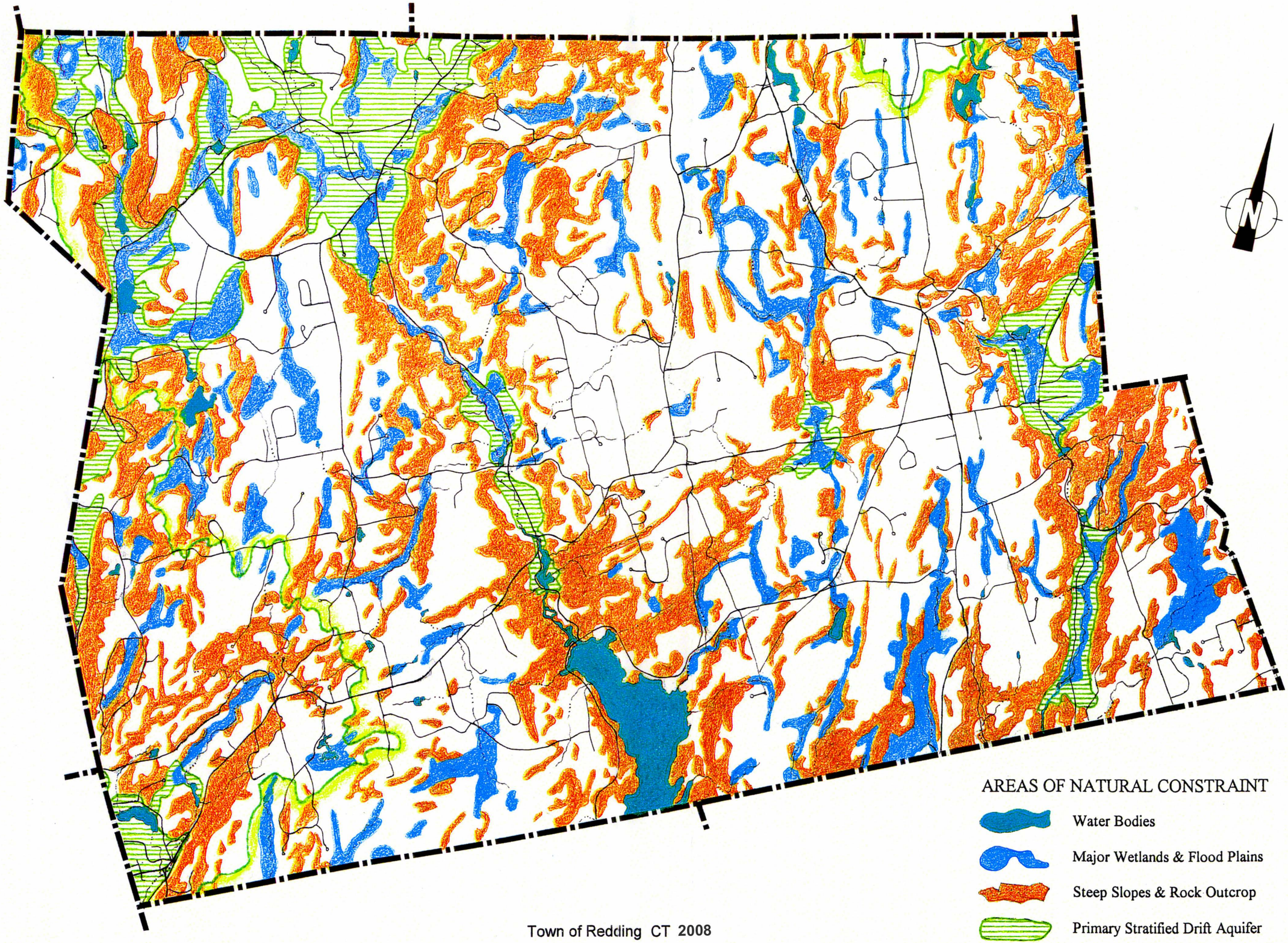

AREAS OF NATURAL CONSTRAINT

- Water Bodies
- Major Wetlands & Flood Plains
- Steep Slopes & Rock Outcrop
- Primary Stratified Drift Aquifer
- Public Water Supply Watershed Area

Town of Redding CT 2008

Scale of this map: One inch equals 3,000 feet.

CTR John Hayes, Consultant